

# 22/02812/FUL – KINGSGATE PARK, KINGSGATE ROAD, WINCHESTER.

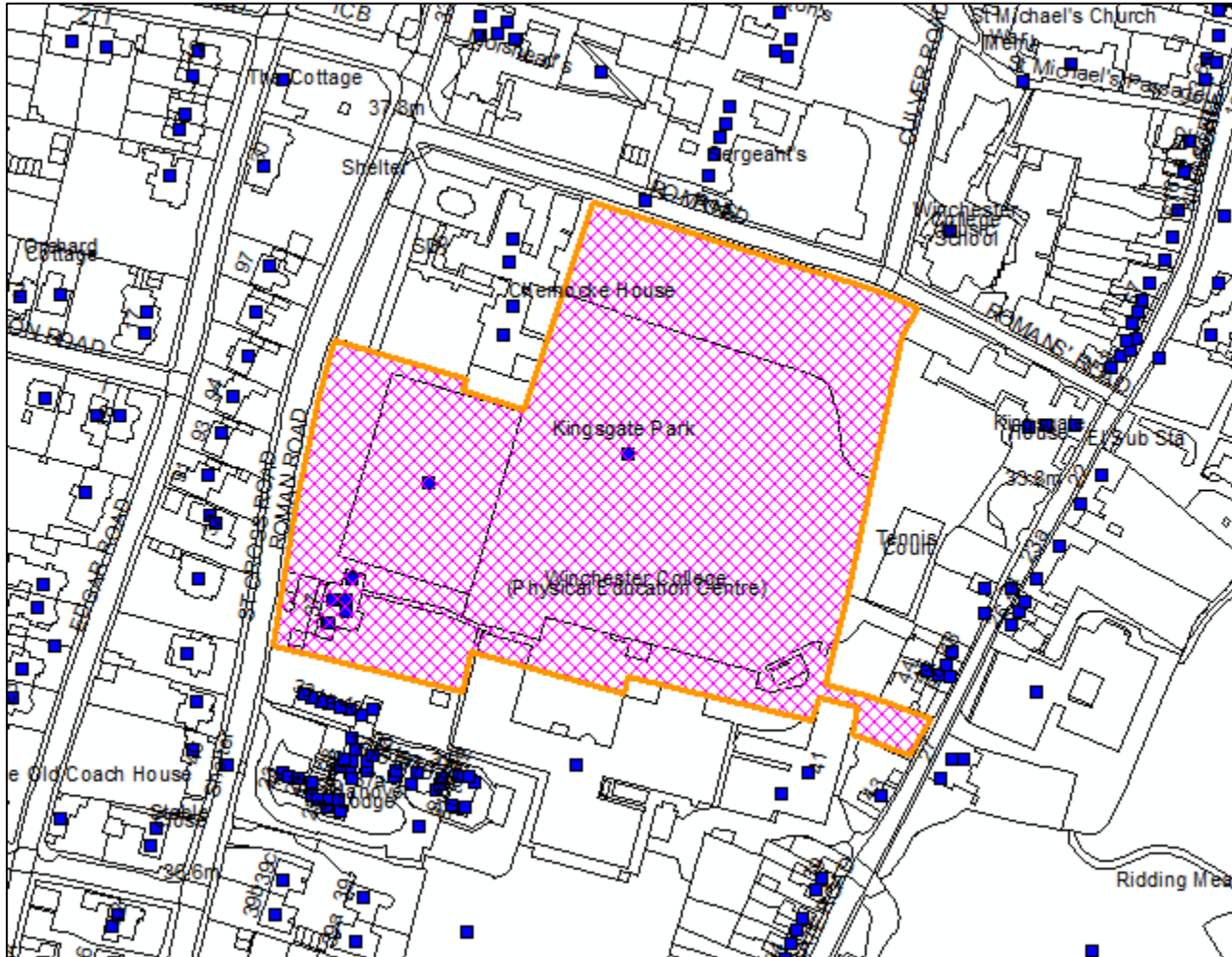

# EXISTING SITE PLAN

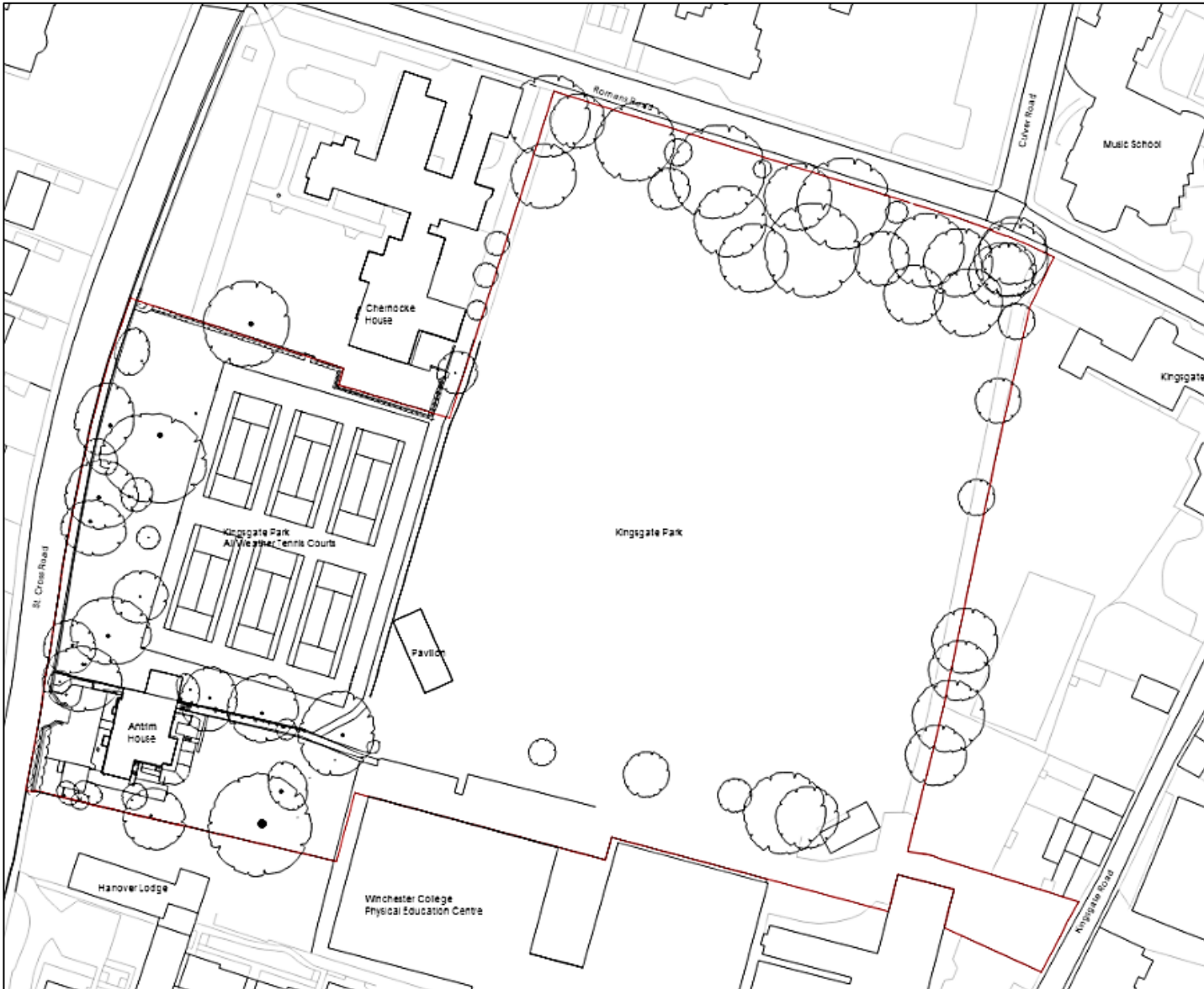

# PROPOSED SITE PLAN





# ILLUSTRATIVE LANDSCAPING MASTERPLAN





# TREE PLANTING STRATEGY



# GROUND FLOOR PLAN

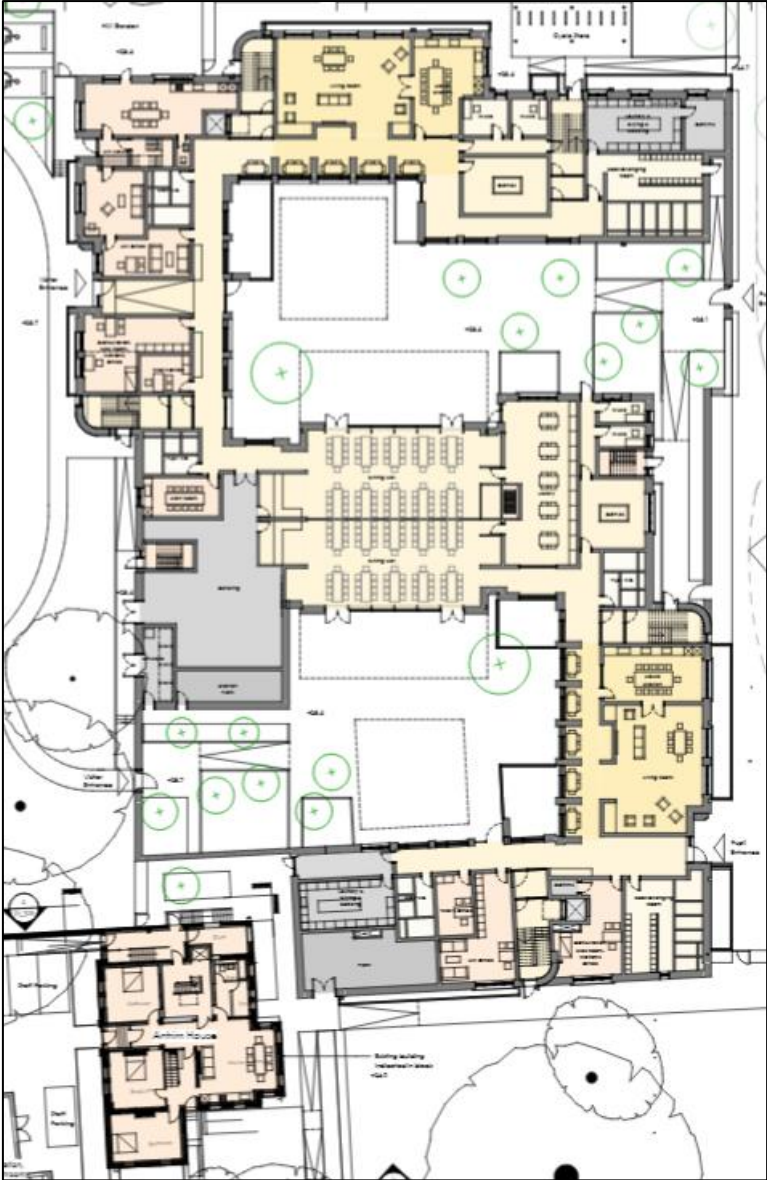



# FIRST FLOOR PLAN





# SECOND FLOOR PLAN



# ROOF PLAN



# ANTRIM HOUSE FLOOR PLANS

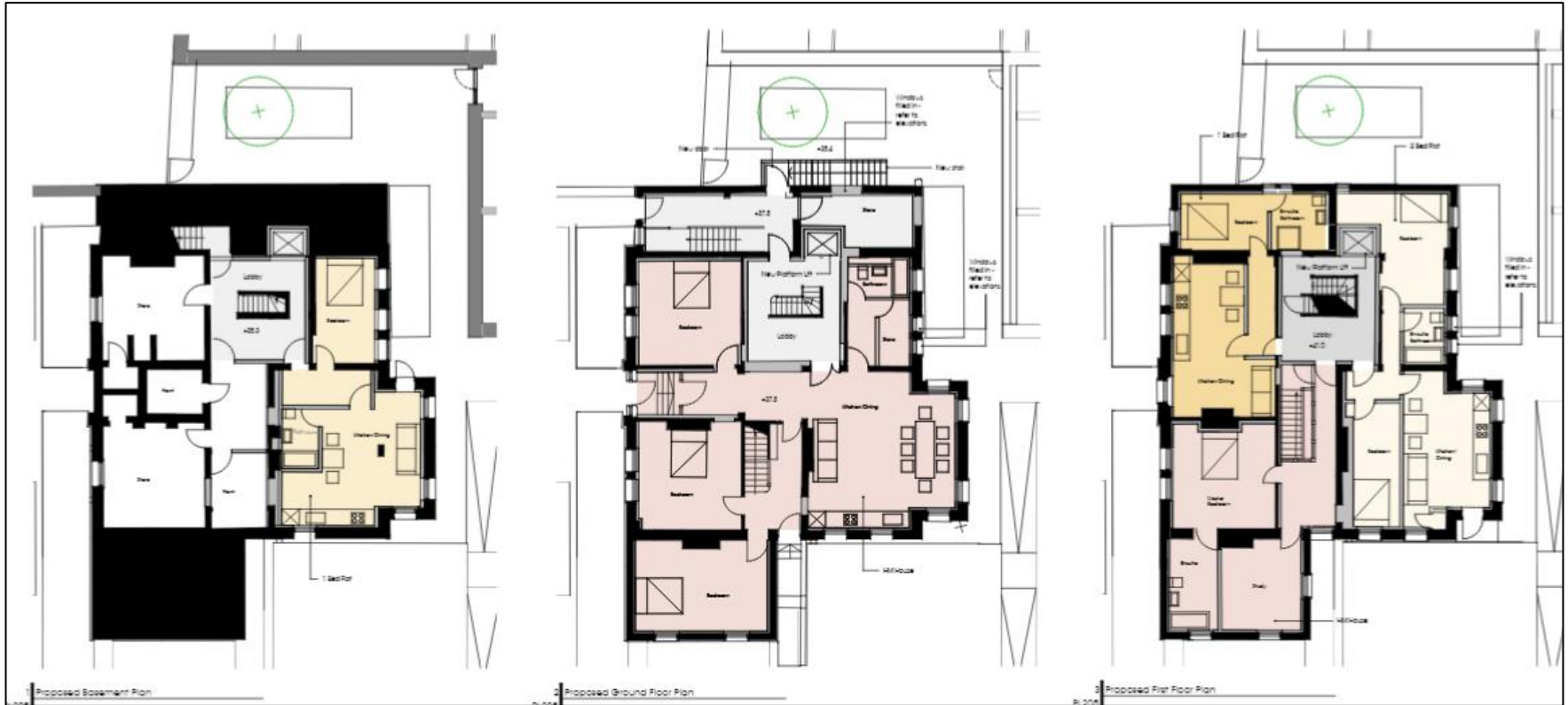

# BOARDING HOUSE ELEVATIONS



North Boarding House

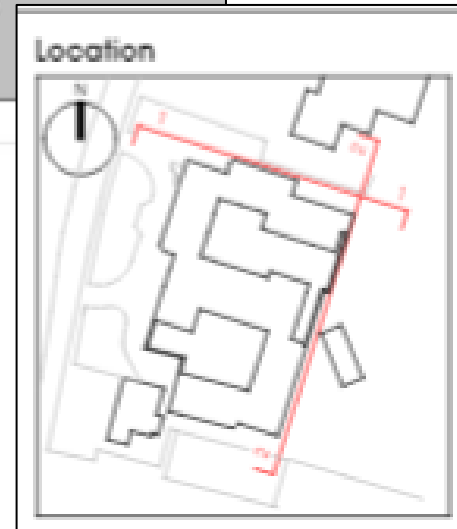



# BOARDING HOUSE ELEVATIONS

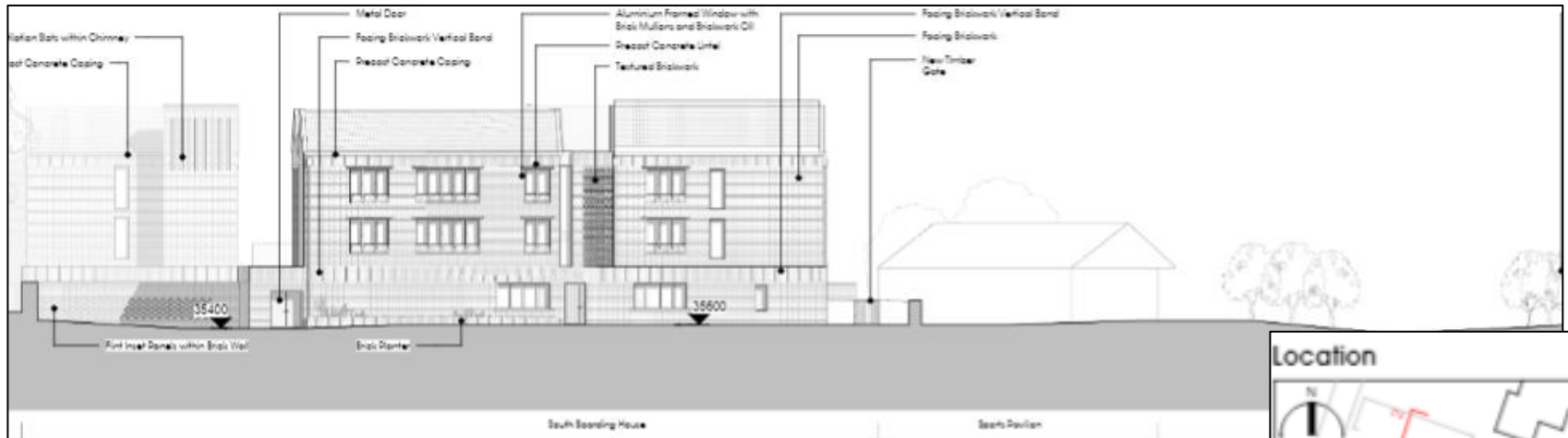

# ANTRIM HOUSE ELEVATIONS



West Elevation



2 | Antrim House South Elevation  
PL306

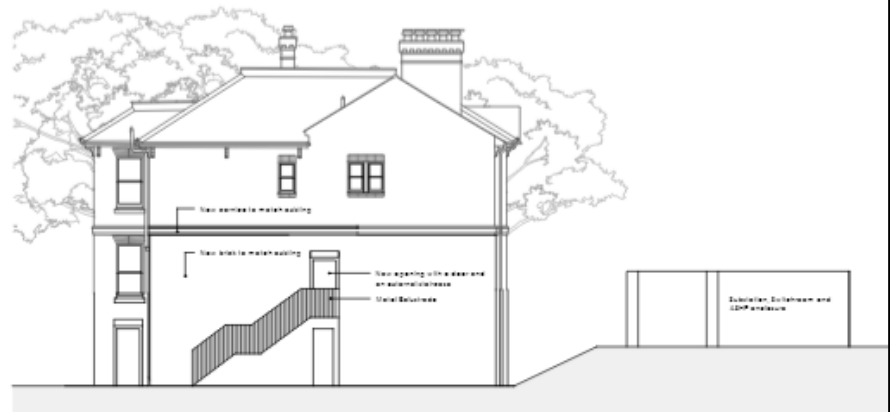

# ALL-WEATHER PITCH INCLUDING LANDSCAPING



# ALL-WEATHER PITCH LINE MARKINGS

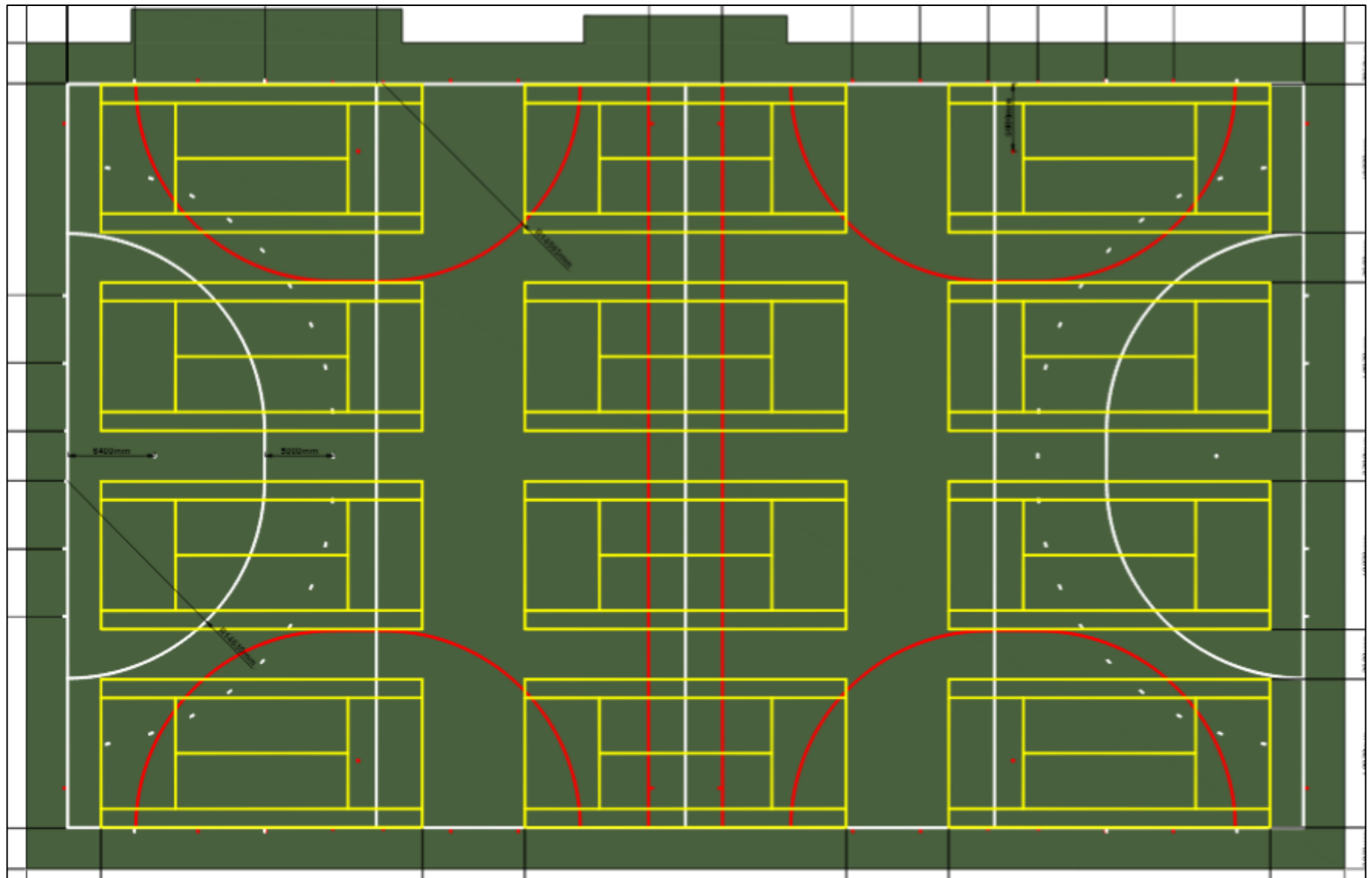



# EXTERNAL LIGHTING STRATEGY

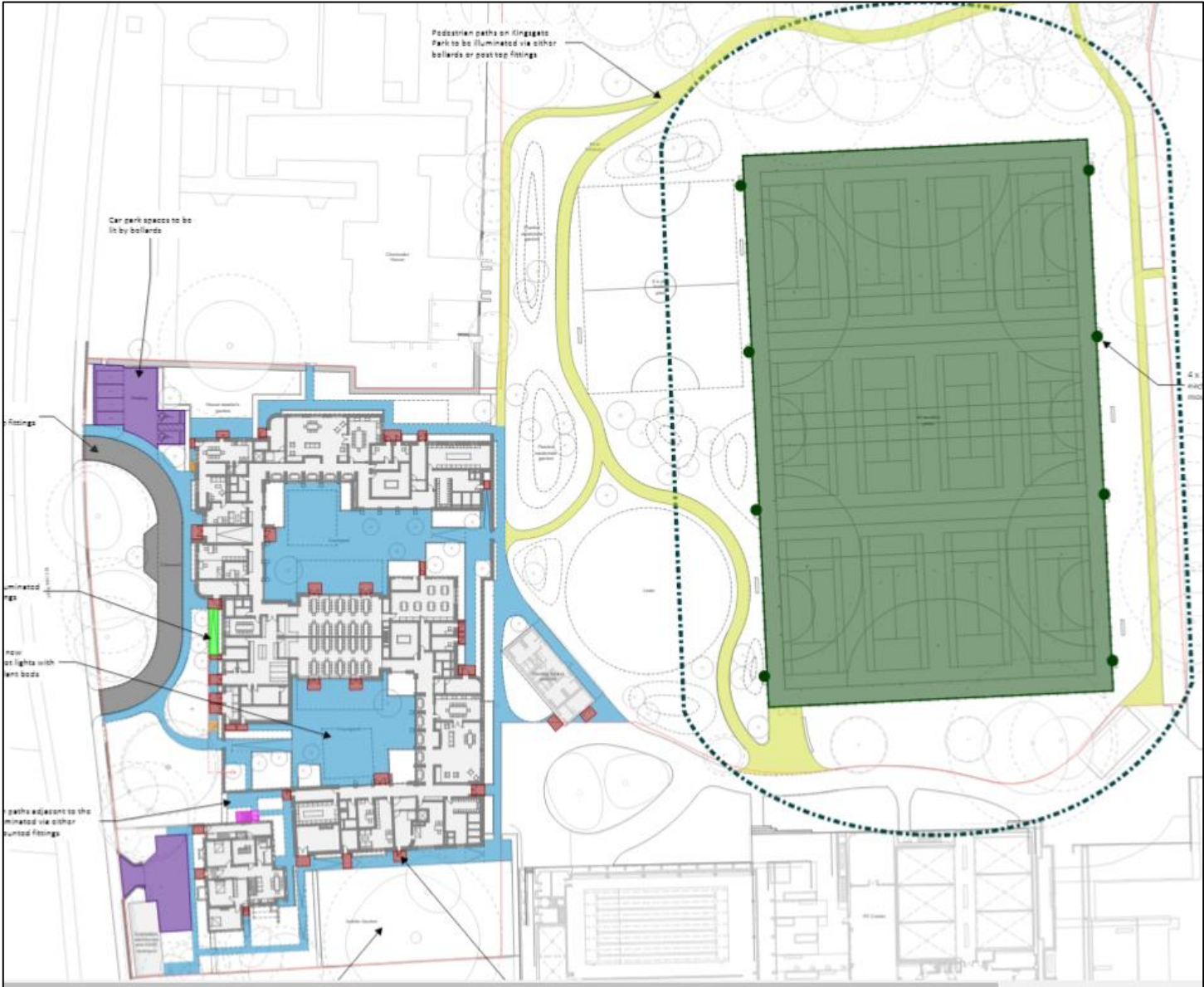

# AERIAL VIEW OF SITE





# BOUNDARY WALL AND ANTRIM HOUSE ENTRANCE



# PHOTOS – VIEW INTO SITE FROM NORTH-WEST (St Cross Road)





# PHOTOS – VIEW INTO SITE FROM WEST (St Cross Road) SHOWING ANTRIM HOUSE





# PHOTOS – VIEW TOWARDS BOUNDARY WALL OF SITE FROM NORTH (St Cross Road)





# PHOTOS – VIEW TOWARDS WESTERN BOUNDARY WALL OF SITE FROM WITHIN THE SITE





## PHOTOS – VIEW TOWARDS EXISTING SPORTS PITCH FROM WESTERN BOUNDARY WALL





# PHOTOS – VIEW TOWARDS ROMANS ROAD





# PHOTOS – VIEW OF EXISTING SPORTS PITCH TOWARDS ANTRIM HOUSE





# PHOTOS – VIEW FROM ROMANS ROAD INTO SITE FOR PROPOSED ALL-WEATHER PITCH

